

Evidence-Based _____

- ## Evidence-based _____?
- “Evidence-based”: It is an adjective. It requires a word of thing to describe. Evidence-based “_____”
 - Evidence: Primarily about identification of information and data that form a certain conclusion proving the existence of something. Hence, research. Evidence-based research is, strictly speaking, a redundant phrase. (Evidence-based evidence)
 - Based: To be a foundation of something.

- ## Is “Evidence-based” a model?
- In what sense “evidence-based practice” is a model?
 - Evidence-based Practice Decision Making Process Diagram

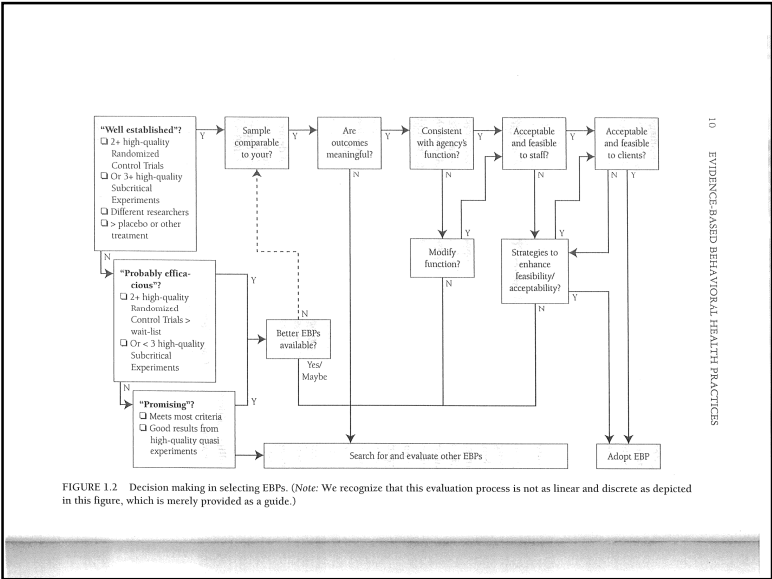

FIGURE 1.2 Decision making in selecting EBPs. (Note: We recognize that this evaluation process is not as linear and discrete as depicted in this figure, which is merely provided as a guide.)

Evidence-based Practice

- Consumption of research findings/evidences for service practices
- How to consume?

Evidence-based Practice

- Production of evidence
- How to produce?
- Why produce?
- Who? (Are we going to engaging in the production of evidence?)

Five Requirements of EBP

- agreement on the nature of evidence
- a strategic approach to the creation of evidence and the development of a cumulative knowledge base
- effective dissemination of knowledge together with the development of effective means for accessing to knowledge
- initiatives to increase the use of evidence in both policy and practice
- a variety of action steps at the organizational level

Why Evidence-based Practice?

- What do we have other than “evidence-based”?
 - Professional
 - Political
 - Funding
 - Interest/Tradition
- An “objective” attempt to challenge
- A “scientific” attempt to establish alternatives
- Evidence-based as a process of reflection, externalized for others to understand what and how we are doing.
- Evidence-based as a way to establish credibility of our service

Basic Process of Practice

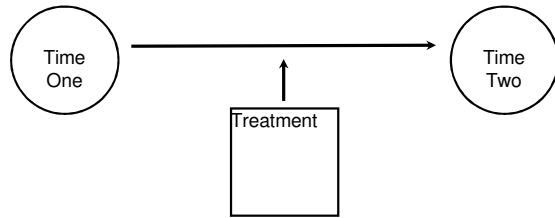

Possibility of Alternatives

Contexts/Circumstances

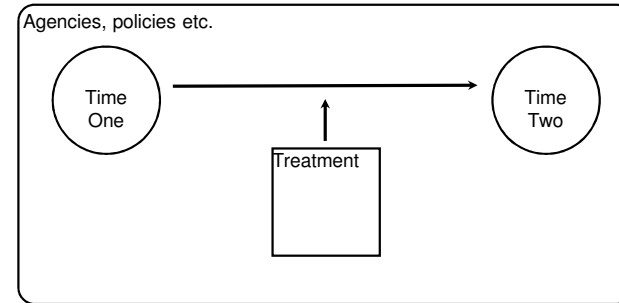

Possibility of Alternatives

People

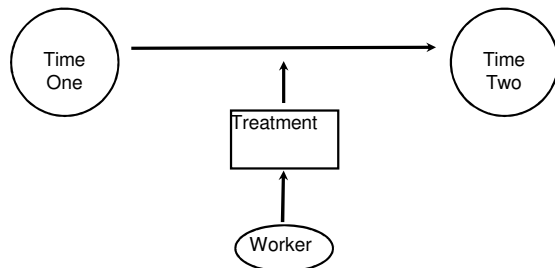

Possibility of Alternatives

Time

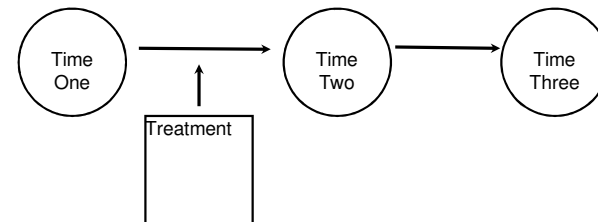

- Context, circumstances (Service providers, agencies, society)
- People
- Time (drug addiction and rehabilitation)
- High-blood pressure
- Short-term effect (over-dosage), Long-term effect (incremental, adjustment)

EBP Towards Excellence

- Continuous reflection
- Alternative practices
- Alternative evidences